

# PLAT OF SURVEY

BEING A PARCEL OF LAND KNOWN AS OUTLOT 40 LOCATED IN THE NORTHEAST QUARTER OF SECTION 27, TOWN 6 NORTH, RANGE 1 EAST, ST. JOSEPH TOWNSHIP, VILLAGE OF EDGERTON, WILLIAMS COUNTY, OHIO.

## LEGEND

- A ○ = FOUND IRON PIN OR PIPE
- B ○ = FOUND PK NAIL

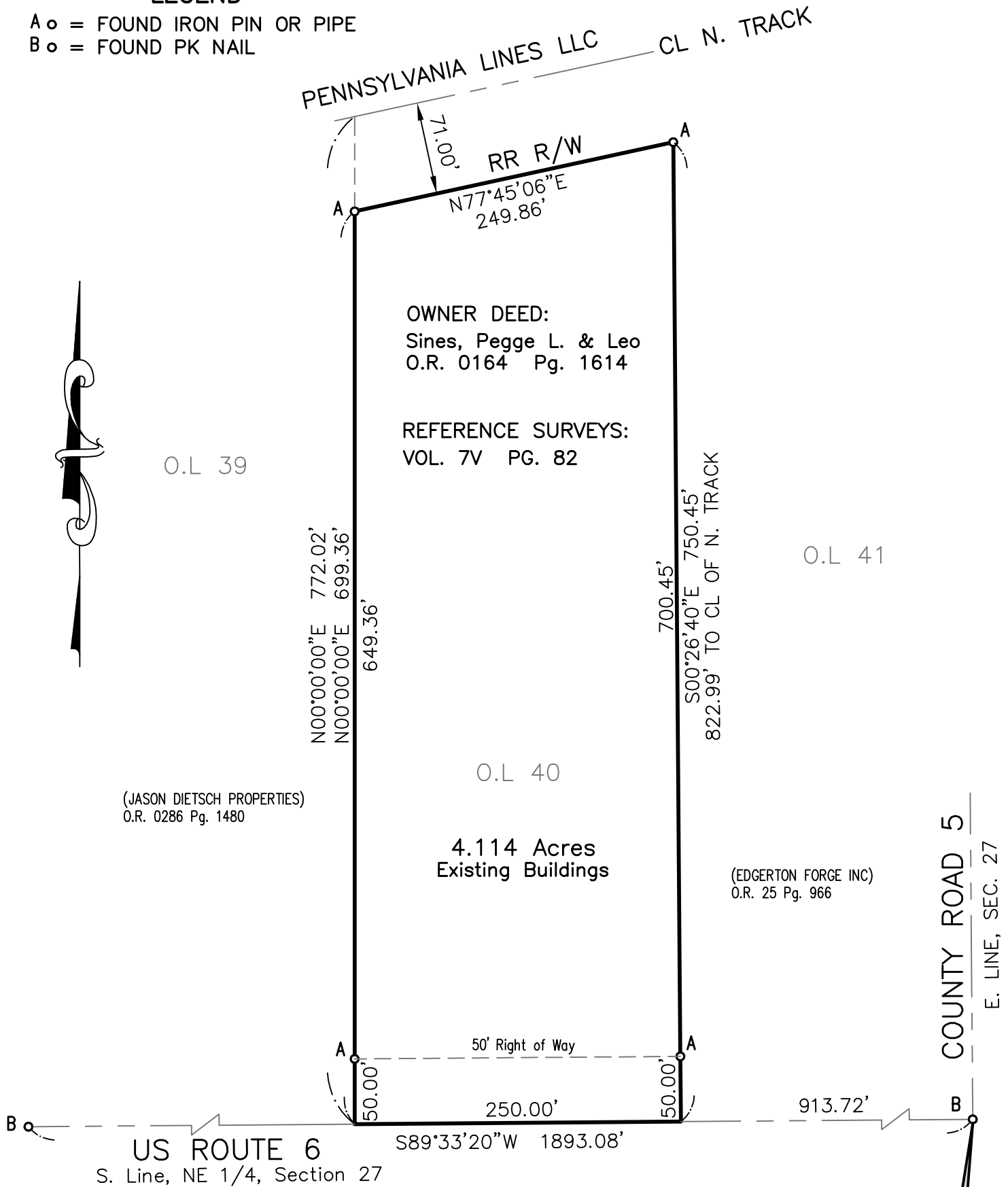

I DO HEREBY CERTIFY THAT I HAVE SURVEYED SAID PARCEL OF LAND AND THAT SAID PLAT OF SURVEY IS CORRECT TO THE BEST OF MY KNOWLEDGE AND BELIEF. DIMENSIONS ARE SHOWN IN FEET AND DECIMAL PARTS THEREOF. THIS PLAT OF SURVEY IS RECORDED IN VOLUME 10V PAGE 009 OF THE WILLIAMS COUNTY RECORD OF SURVEYS.

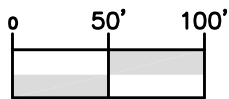

( IN FEET )

1 inch = 100 ft.

DATE: 04-24-17

*Anthony H. Hoeffel*

ANTHONY H. HOEFFEL  
REGISTERED  
SURVEYOR #6149



**SE COR.  
NE 1/4  
SEC. 27**